

TYPICAL FLOOR PLAN



Disclaimer: 1) Carpet area is calculated as per Circular No. 4/2017 dated 14.06.2017 (Mahakera/Secy/File No. 27/84/2017) issued by Maharashtra Real Estate Regulation Authority under the Real Estate (Regulation & Development) Act, 2016 and the rules and regulations made there under. 2) All the plans, design, images, dimensions, locations, views, facilities and other details herein are purely indicative in nature and the intended recipient should note that these are to be treated as purely provisional and informative and as such only tentative subject to approval from respective authorities. The plans are not to scale. The content herein should not be construed as an offer / invitation to offer / contract and does not have any legal binding. *Terms and conditions apply.

FLOOR PLAN - C WING



UNIT PLAN - C WING

FLAT NO. 1
2 BHK - 600 SQ. FT.

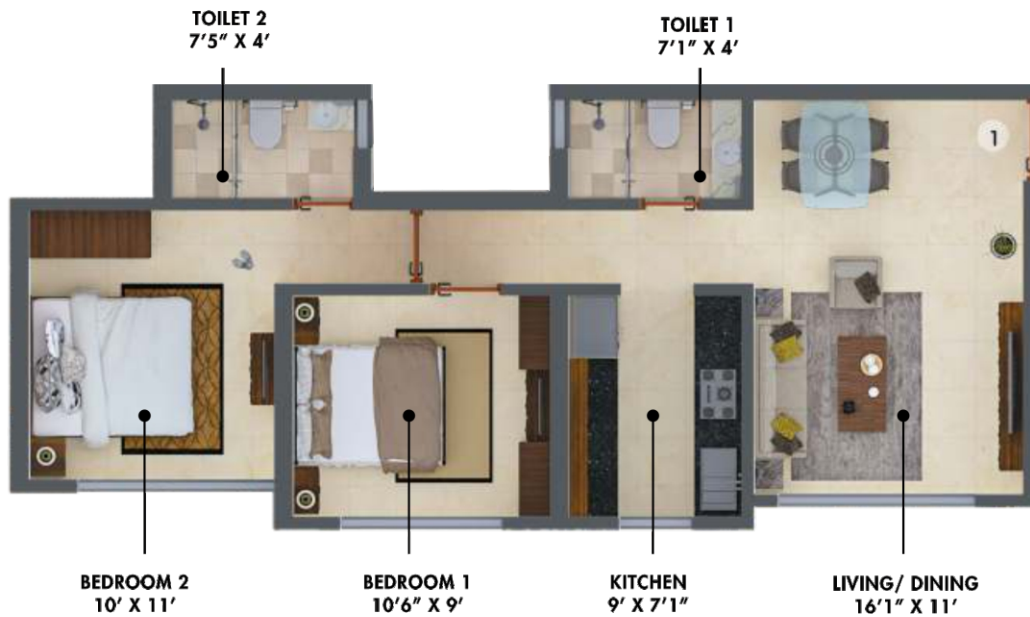

FLAT NO. 2, 3 & 4
1 BHK - 455.46 SQ. FT.

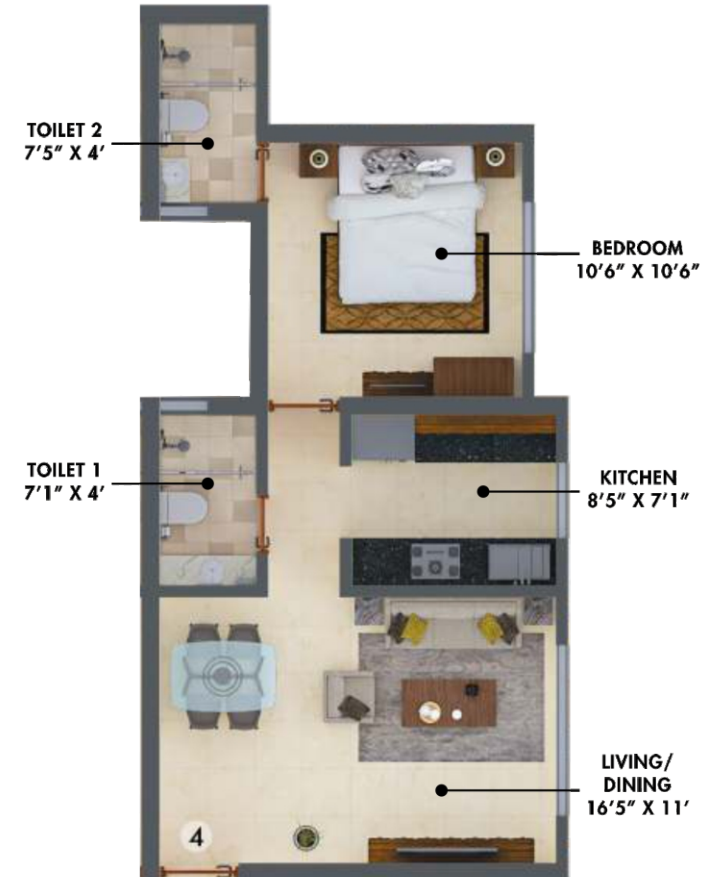

Disclaimer: 1) Carpet area is calculated as per Circular No. 4/2017 dated 14.06.2017 (MahaRera/Secy/File No. 27/84/2017) issued by Maharashtra Real Estate Regulation Authority under the Real Estate (Regulation & Development) Act, 2016 and the rules and regulations made there under. 2) All the plans, design, images, dimensions, locations, views, facilities and other details herein are purely indicative in nature and the intended recipient should note that these are to be treated as purely provisional and informative and as such only tentative subject to approval from respective authorities. The plans are not to scale. The content herein should not be constructed as an offer / invitation to offer / contract and does not have any legal binding. *Terms and conditions apply.

FLOOR PLAN - B WING



UNIT PLAN - B WING

FLAT NO. 1, 2, 5 & 6
2 BHK - 600 SQ. FT.



FLAT NO. 3 & 4
1 BHK - 455.46 SQ. FT.

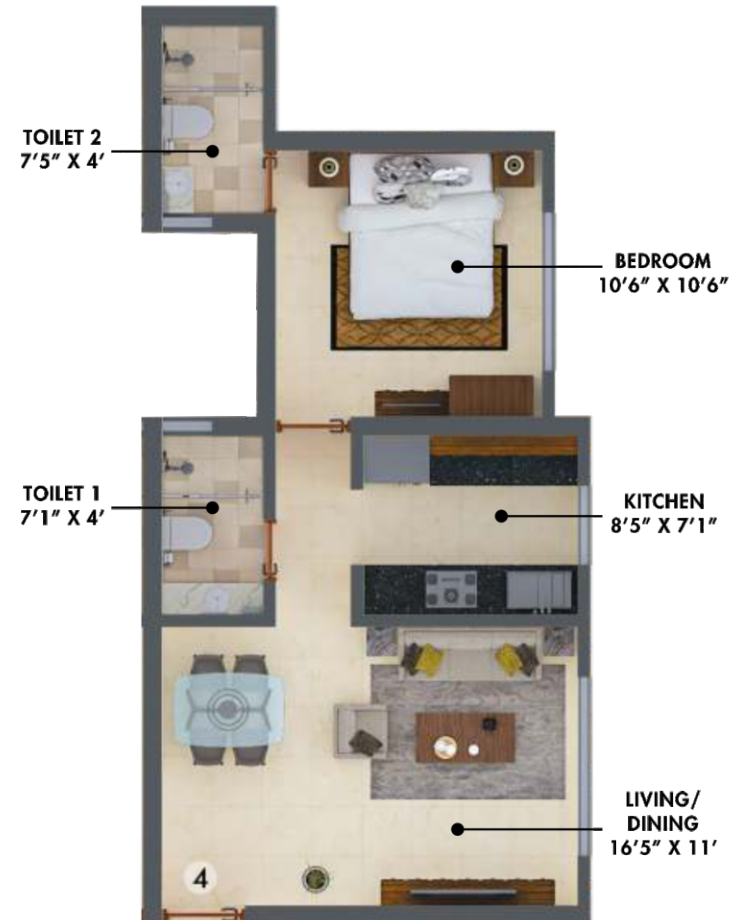

Disclaimer: 1) Carpet area is calculated as per Circular No. 4/2017 dated 14.06.2017 (MahaRera/Secy/File No. 27/84/2017) issued by Maharashtra Real Estate Regulation Authority under the Real Estate (Regulation & Development) Act, 2016 and the rules and regulations made there under. 2) All the plans, design, images, dimensions, locations, views, facilities and other details herein are purely indicative in nature and the intended recipient should note that these are to be treated as purely provisional and informative and as such only tentative subject to approval from respective authorities. The plans are not to scale. The content herein should not be constructed as an offer / invitation to offer / contract and does not have any legal binding. *Terms and conditions apply.

FLOOR PLAN - A WING



UNIT PLAN - A WING

FLAT NO. 3 & 4
2 BHK - 600 SQ. FT.



FLAT NO. 1 & 2
1 BHK - 455.46 SQ. FT.

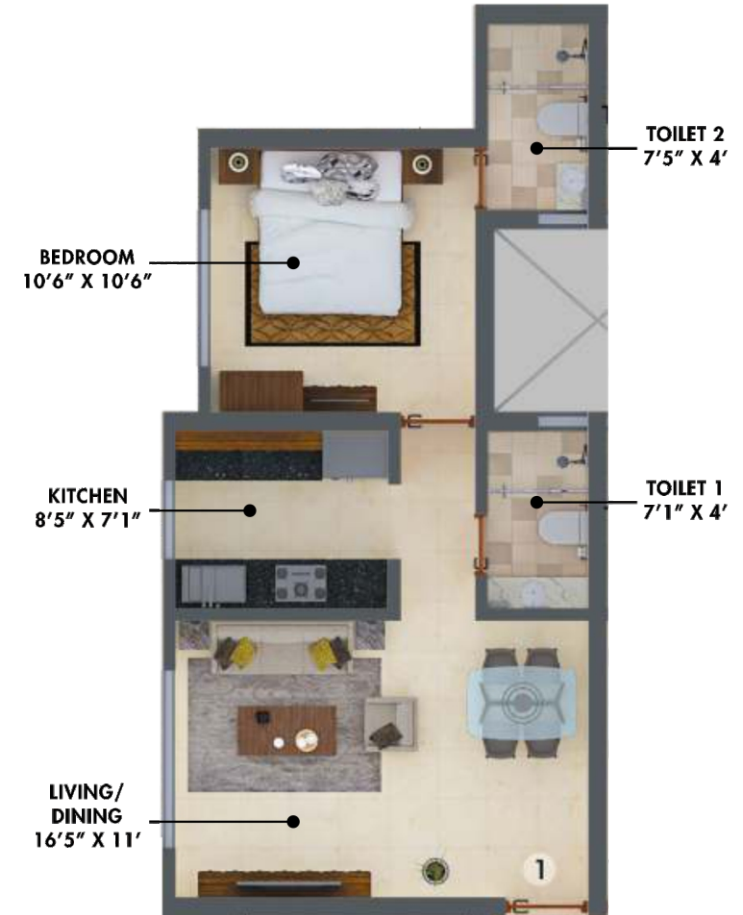

Disclaimer: 1) Carpet area is calculated as per Circular No. 4/2017 dated 14.06.2017 (MahaRera/Secy/File No. 27/84/2017) issued by Maharashtra Real Estate Regulation Authority under the Real Estate (Regulation & Development) Act, 2016 and the rules and regulations made there under. 2) All the plans, design, images, dimensions, locations, views, facilities and other details herein are purely indicative in nature and the intended recipient should note that these are to be treated as purely provisional and informative and as such only tentative subject to approval from respective authorities. The plans are not to scale. The content herein should not be constructed as an offer / invitation to offer / contract and does not have any legal binding. *Terms and conditions apply.